

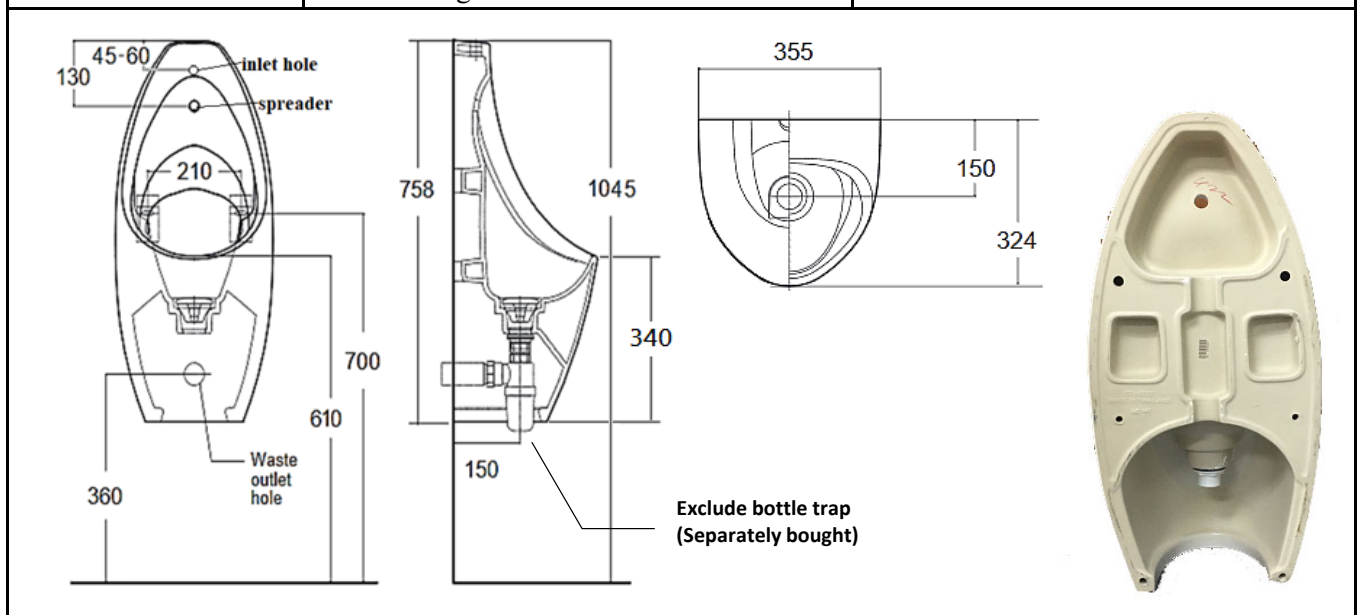

PROJECT		REF		REV	ITEM CODE	
LOCATION		DATE			CODE	

SANITARY WARE SPECIFICATION SHEET

Item Descriptions	American Standard (Thailand) "Contour" Vitreous china wall hung back inlet urinal bowl tested on BS5520:1977, BSEN13407:2015, BS3402:1969, HTM64:2006, BS3402 & BSEN274-1:2002; test report J27032A, J27032B, J27032C & J27032D; Water flush volume 1.5 litres/cycle in WELS Grade 1 ; Registration No. 1U 20-0004	<p>Illustration/ Drawing</p>
Dimensions	L324 x W355 x H758 mm	
Model	TF6727B	
Material / Colour	Vitreous China / White	
Manufacturer	American Standard (Thailand)	
Source	Ka Shing Enterprises (H.K) Limited Mr. Ivan Lau / Mr. Gilman Yuen	
Contact Tel/Fax	(852) 2628-0661 / (852) 2490-2700	
E-mail	project@kashingehk.com	
Website	www.kashingehk.com	



Note:
New Code : 6727B-WT (=TF6727B)

* All information of the above is for the reference only. No prior notice is made if any changes.

註冊號碼 (Registration No.): 1U 20-0004



自願參與用水效益標籤計劃 - 小便器用具
Voluntary Water Efficiency Labelling Scheme - Urinal Equipment



(6727B-WT=TF6727B)

Certificate of Registration

註冊證書

茲證明

This is to certify that

將下列小便器用具在本計劃內註冊：
has registered the following urinal equipment under this scheme:

牌子 / Brand	:	American Standard
型號 / Model	:	6727B-WT
種類 / Category	:	1
原產地 / Country or Region Origin	:	Thailand

在用水效益標籤上展示的標誌 <i>Symbolic Presentation on the Water Efficiency Label</i>	:		滴水點 <i>Water droplet(s)</i>
用水效益級別 <i>Water Efficiency Grade</i>	:	1	
沖水量 <i>Water Flush Volume</i>	:	1.5	公升/循環 <i>litres/cycle</i>

簽發日期：
Date of Issue: 20 April 2020

 水務署
Water Supplies Department



水務署署長(張業駒代行)
for Director of Water Supplies

上述小便器用具具有智能功能，並且能達至額外節省用水。
The above urinal equipment is operated with a smart demand operation to achieve additional water saving.

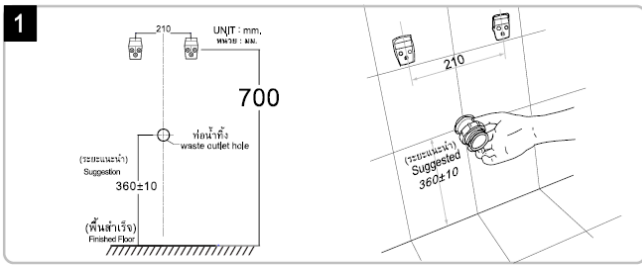

SPREADER SET INSTALLATION / การติดตั้งชุดหัวพื้นน้ำ

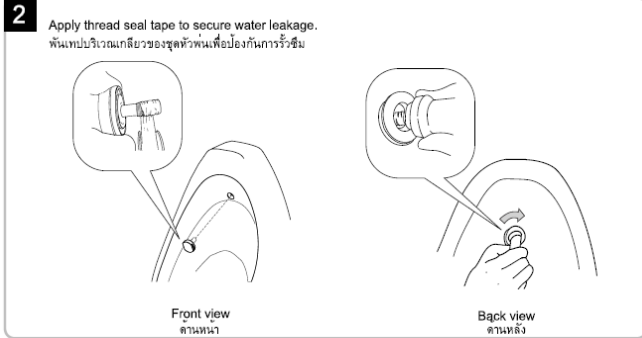

SPUD SET AND BOTTOM TRAP INSTALLATION / การติดตั้งชุดท่อน้ำทิ้งโถบัสสวะ

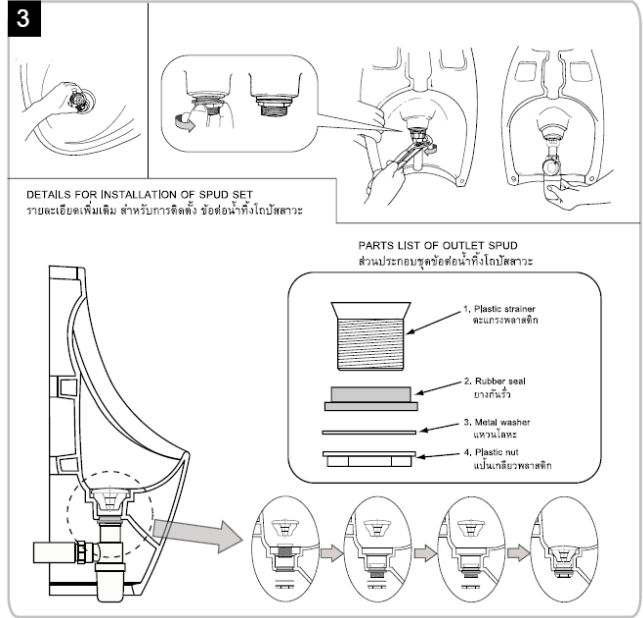

BACK INLET AND TOP INLET INSTALLATION

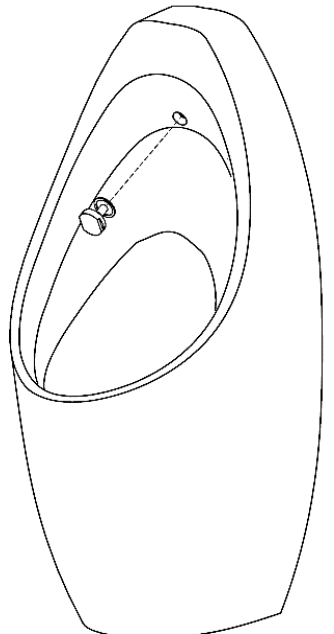
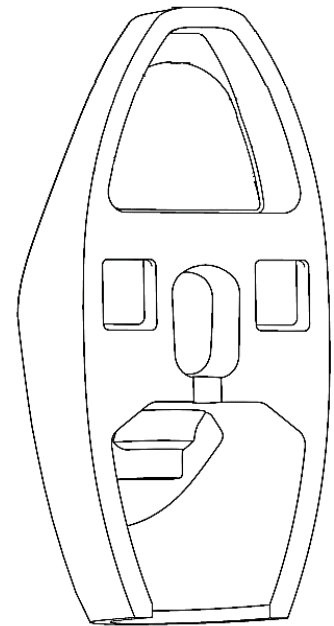
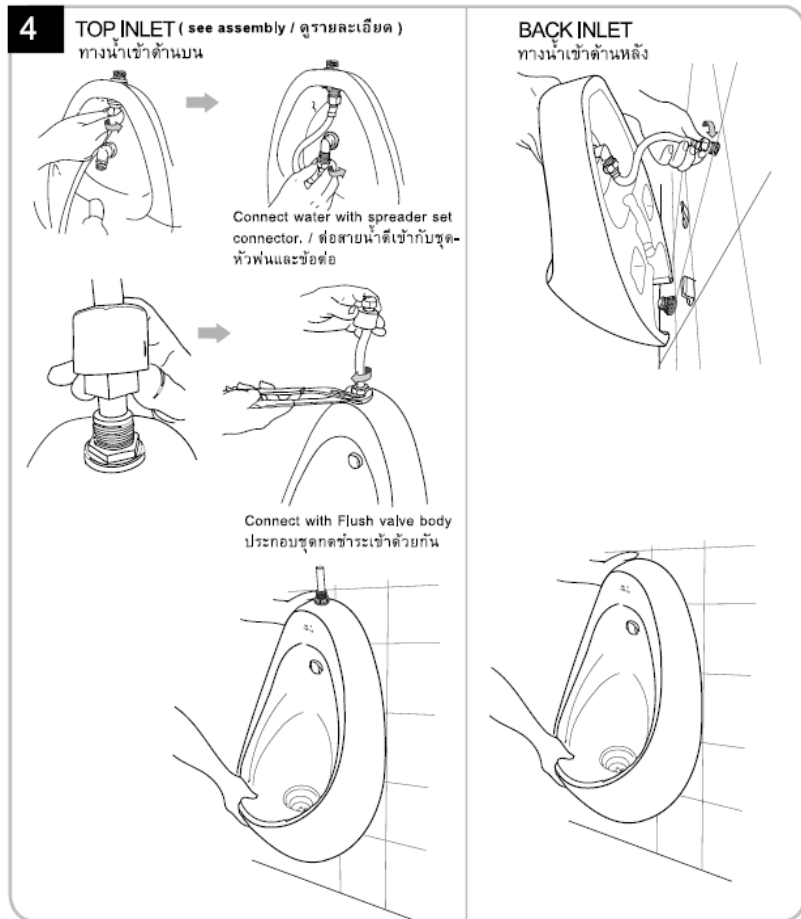

WASTE PIPE INSTALLATION

